

TYPE	FREEHOLD
PURPOSE	SUBDIVISION
PLAN OF	LOTS 273, 274, 315 - 322 (inc.), 329 336 - 339 (inc.) 1556 - 1561 (inc.) RESTRICTIVE COVENANT ROADS AND
DISTRICT	COCKBURN SOUND
TOWNSITE	SSA YES
FILE	FORMER TENURE LOT 9561 DP 56152 C/T
LOCALITY	LAKELANDS
LOCAL AUTHORITY	CITY OF MANDURAH
INDEX	ON BG33 (1) 2.2 BG33 (2) 8.6
SCALE	1 : 600 @ A2
<p>SURVEYOR'S CERTIFICATE - Reg 54</p> <p>Stuart Wilcox</p> <p>I hereby certify that this plan is accurate and is a correct representation of the (a) survey, and/or (b) measurements from measurements taken for the purposes of this plan and that it complies with the relevant provisions of the Survey Act 1985 in relation to which it is lodged.</p> <p>Licensed Surveyor Date: 23-Aug-07</p>	
<p>Brown McAllister Surveyors</p> <p>Licensed Surveyors (Land Development & Strata Conveyancing) (Engineers/Engineers)</p> <p>APPROVED BY WESTERN AUSTRALIAN PLANNING COMMISSION FILE: 115772-134519</p> <p>DATE: 23/10/2007</p> <p>DATE: 24-Aug-07 FULL AUDIT LEGAL COMPONENT: A. James DOCKET: 1682-2005/06 PLANNING DIVISION: 15/10/2007 ASSESSOR: E. M. B. ... ASSESS NO.: \$1231.00 DATE: 27/8/07 L.S.C.: 468-2007</p>	
<p>IN ORDER FOR DEALINGS</p> <p>SUBJECT TO: <i>Dealing on DP 56152</i> <i>Sec 136 D of the TLA</i> <i>Sec 152, Sec 165 & Sec 166 (1)(2) of the P & D Act</i></p> <p>DATE: 30/10/07</p> <p>BY INSPECTOR OF PLANS & SURVEYS / AUTHORIZED LAND OFFICER</p> <p>APPROVED - Reg 26A(4)</p>	
<p>Landgate Western Australian Land Information Authority</p>	
<p>DEPOSITED PLAN 52984 ORIGINAL OF 12 SHEETS SHEET 1 OF 1 VERSION 3/4</p>	

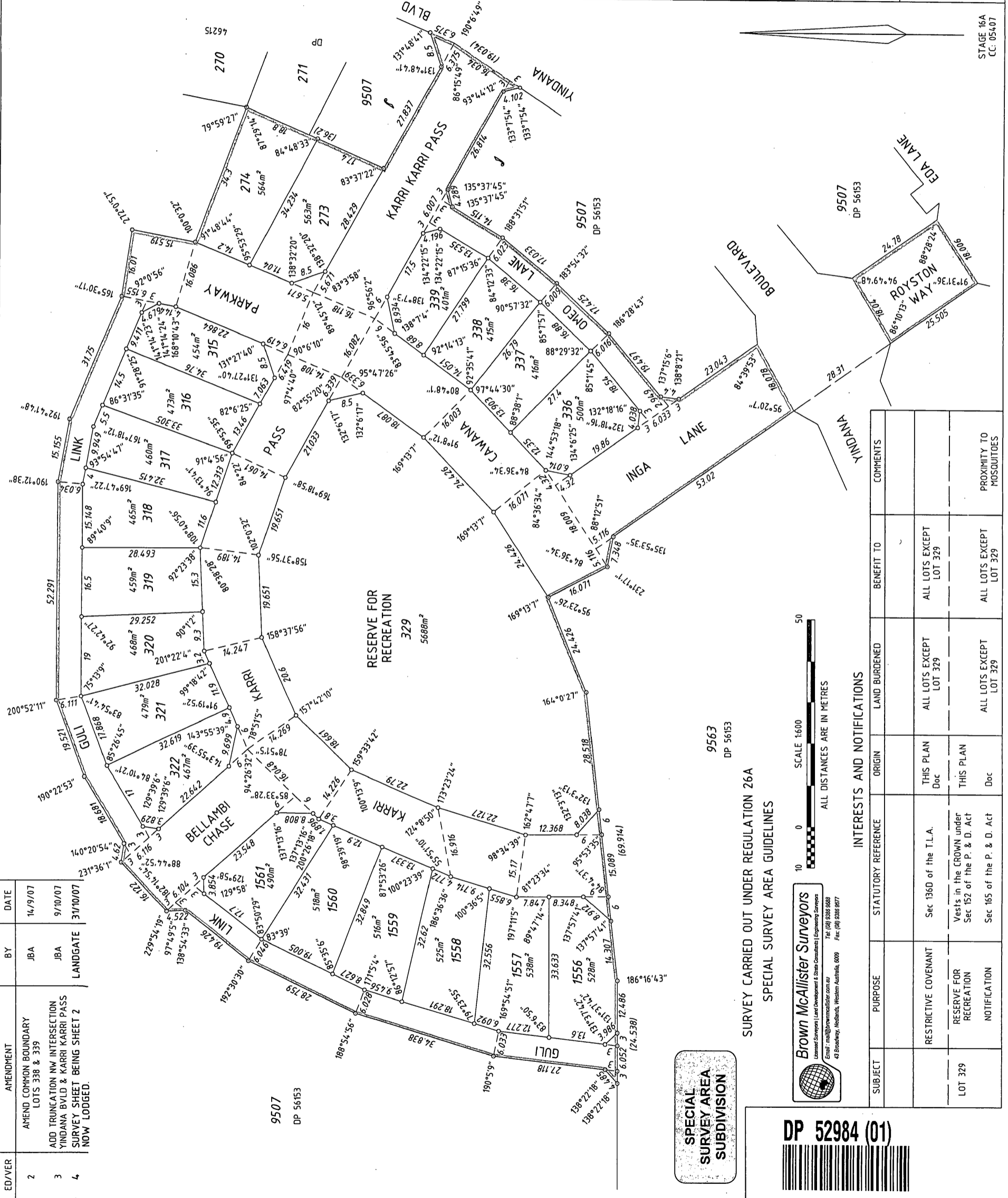

ED/VER	AMENDMENT	BY	DATE
2	AMEND COMMON BOUNDARY LOTS 338 & 339	JBA	14/9/07
3	ADD TRUNCATION NW INTERSECTION YINDANA BLVD & KARRI KARRI PASS SURVEY SHEET BEING SHEET 2 NOW LODGED.	JBA	9/10/07
4		LANDGATE	31/10/07

SPECIAL SURVEY AREA SUBDIVISION

DP 52984 (01)

Brown McAllister Surveyors
Licensed Surveyors (Land Development & Strata Conveyancing) (Engineers/Engineers)
Email: mail@brownmcallister.com.au Tel: (08) 9388 8888
43 Broadway, West Perth, Western Australia, 6009 Fax: (08) 9388 8877

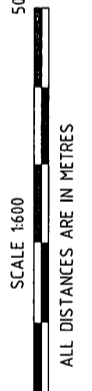

SURVEY CARRIED OUT UNDER REGULATION 26A
SPECIAL SURVEY AREA GUIDELINES

SUBJECT	PURPOSE	STATUTORY REFERENCE	ORIGIN	LAND BURDENED	BENEFIT TO	COMMENTS
LOT 329	RESTRICTIVE COVENANT	Sec 136 of the T.L.A.	THIS PLAN Doc	ALL LOTS EXCEPT LOT 329	ALL LOTS EXCEPT LOT 329	PROXIMITY TO MOSQUITOES
	RESERVE FOR RECREATION	Vests in the CROWN under Sec 152 of the P. & D. Act	THIS PLAN Doc	ALL LOTS EXCEPT LOT 329	ALL LOTS EXCEPT LOT 329	
	NOTIFICATION	Sec 165 of the P. & D. Act				

DP 52984 (02)



A2 ORIGINAL

FOR HEADING SEE SHEET 1

SURVEY CARRIED OUT UNDER REGULATION 26A
SPECIAL SURVEY AREA GUIDELINES

GRID DATUM P.C.G. '84 - eFB 102732

SURVEY SHEET
SURVEY INFORMATION ONLY

- ▲ STANDARD SURVEY MARK (SSM)
- △ PERMANENT SURVEY MARK (PSM)
- △ PERMANENT CONTROL MARK (PCM)
- ⊠ TEMPORARY CONTROL MARK (TCM)
- +
- SPIKE
- R/S NAIL & PLATE IN CONCRETE KERB
- ⊕ R/S NAIL

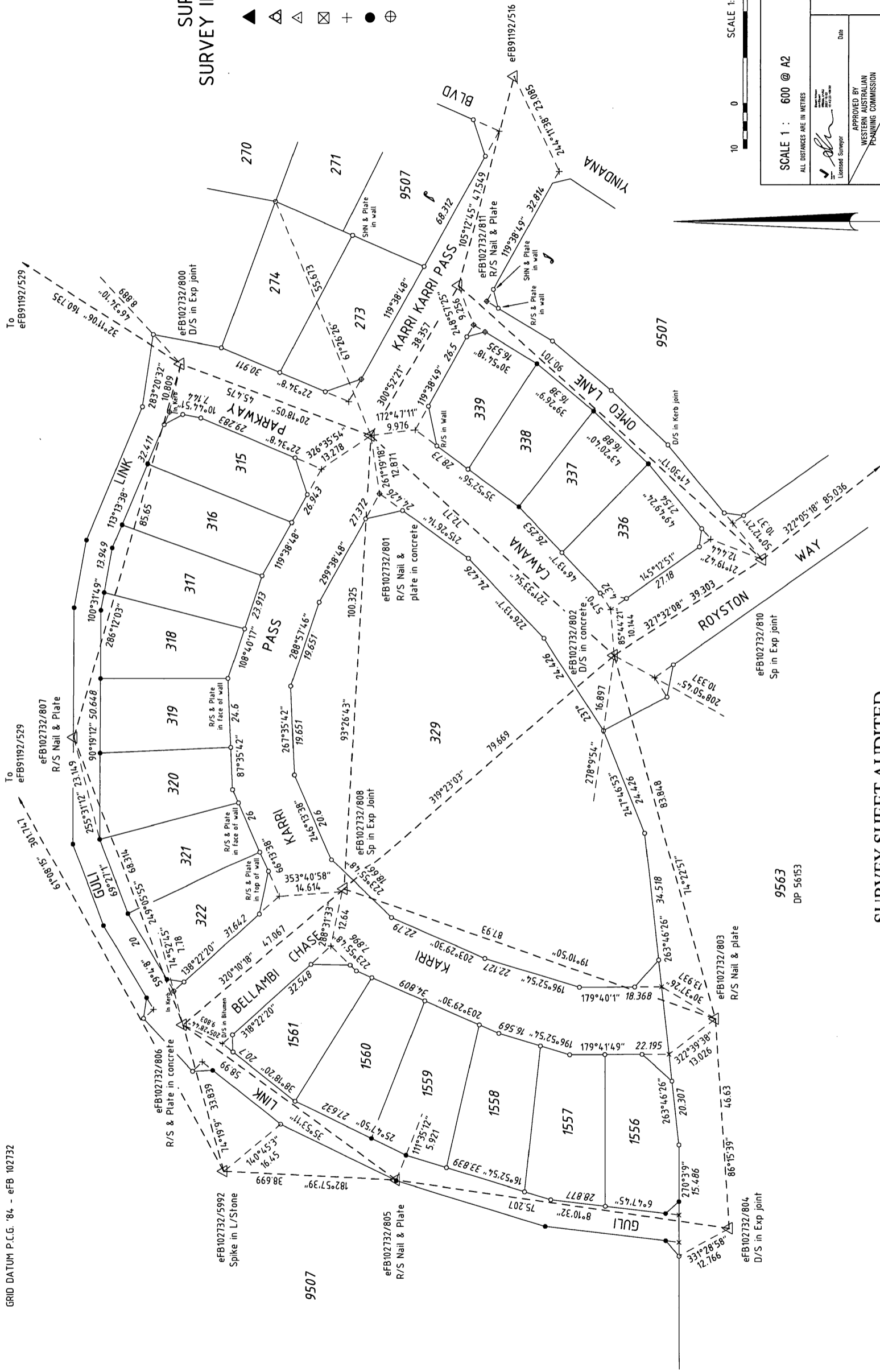

SCALE 1 : 600 @ A2
ALL DISTANCES ARE IN METRES

APPROVED BY
WESTERN AUSTRALIAN
PLANNING COMMISSION

DATE: 29.11.2007 HB
DOCKET: 00264 - 2006

FILE: eFB9192/529
To eFB9192/529

DATE: 29.11.2007 HB
DOCKET: 00264 - 2006

SHEET 2 OF 2 SHEETS
EDITION 1 VERSION 1.4



DEPOSITED PLAN
52984
ORIGINAL

SURVEY SHEET AUDITED
DATE: 29.11.2007 HB
DOCKET: 00264 - 2006

9563
DP 56153

Brown McAllister Surveyors
 Licensed Surveyors (Land Development & Strata Consultants) | Engineering Surveyors
 Email: mi@brownmcs.com.au | Fax: (08) 9388 9688
 43 Brookway, Midland, Western Australia, 6009 | Fax: (08) 9388 9677

P52984

<u>Lot Number</u>	<u>Part Register Number</u>	<u>Section Sheet Number</u>	<u>Lot Number</u>	<u>Part Register Number</u>	<u>Section Sheet Number</u>
273	2674/609	1	274	2674/610	1
315	2674/611	1	316	2674/612	1
317	2674/613	1	318	2674/614	1
319	2674/615	1	320	2674/616	1
321	2674/617	1	322	2674/618	1
329	LR 3149/348	1	336	2674/619	1
337	2674/620	1	338	2674/621	1
339	2674/622	1	1556	2674/623	1
1557	2674/624	1	1558	2674/625	1
1559	2674/626	1	1560	2674/627	1
1561	2674/628	1			