

| | |
|--|---|
| TYPE | FREEHOLD |
| PURPOSE | SUBDIVISION |
| PLAN OF | <p>LOTS 1407, 1408 1427 - 1429 (inc.), 1440 1516 - 1523 (inc.) 1554, 1555, 9510, ROADS, EASEMENT AND RESTRICTIVE COVENANT</p> |
| DISTRICT | COCKBURN SOUND |
| TOWNSITE | SSA YES |
| LOCALITY | MEADOW SPRINGS LAKELANDS |
| LOCAL AUTHORITY | FORMER TENURE LOT 9509 DP 52982 C/T |
| INDEX | FIELD BOOK BC33 (1) 2.2 83169 91191 9244.9 BC33 (2) 07.06 83170 91192 95384 BC33 (2) 07.07 91190 91512 |
| SCALE | 1 : 10000 @ A2 |
| SURVEYOR'S CERTIFICATE - Reg 54 | <p>S. WILCOX I hereby certify that this plan is accurate and is a correct representation of the (a) survey, and (b) the measurements taken thereon. (c) unless it is specifically stated otherwise for the purpose of this plan and that it complies with the relevant written laws in relation to which it is lodged.</p> <p>Licensed Surveyor S. WILCOX 12-Dec-07</p> |
| SURVEY FIRM | Brown McAllister Surveyors |
| APPROVED BY | WESTERN AUSTRALIAN PLANNING COMMISSION |
| LOGGED | <p>TYPE OF VALIDATION FULL AUDIT DATE 27-Mar-08 LOGICIAN A. James PROJECT 1682-2005/08 PLANNING PROGRAM CORRECTED ASSESS \$1075.00 ASSESS NO. 3653024</p> |
| SUBJECT TO | IN ORDER FOR DEEDINGS |
| FOR INSPECTOR OF PLANS & SURVEYS / AUTHORIZED LAND OFFICER | <p>DATE 24.04.2008 APPROVED - Reg 26A(4) DATE 29.4.2008</p> |
| INSPECTOR OF PLANS & SURVEYS / AUTHORIZED LAND OFFICER | <p>APPROVED - Reg 26A(4) DATE 30.04.08</p> |
| DEPOSITED PLAN | <p>58381 ORIGINAL SHEET 1 OF 7 SHEETS VERSION 2</p> |

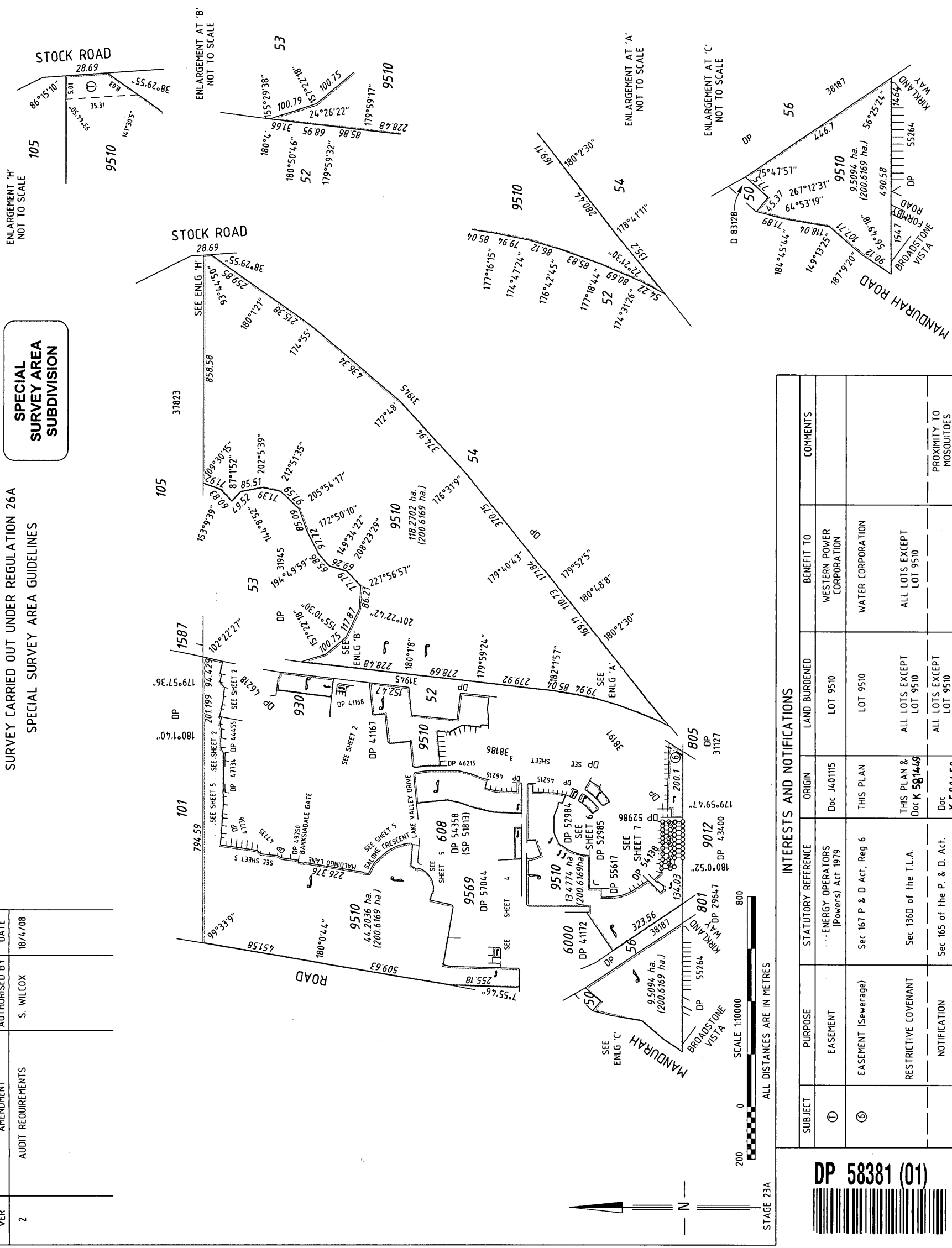

SPECIAL SURVEY AREA SUBDIVISION

SURVEY CARRIED OUT UNDER REGULATION 26A
SPECIAL SURVEY AREA GUIDELINES

| | |
|---------------|--------------------|
| VER | 2 |
| AMENDMENT | AUDIT REQUIREMENTS |
| AUTHORISED BY | S. WILCOX |
| DATE | 18/4/08 |

| INTERESTS AND NOTIFICATIONS | | | | | | |
|-----------------------------|----------------------|------------------------------------|--------------------------|--------------------------|---------------------------|-------------------------|
| SUBJECT | PURPOSE | STATUTORY REFERENCE | ORIGIN | LAND BURDENED | BENEFIT TO | COMMENTS |
| ① | EASEMENT | ENERGY OPERATORS (Powers) Act 1979 | Doc J4-01115 | LOT 9510 | WESTERN POWER CORPORATION | |
| ⑤ | EASEMENT (Sewerage) | Sec 167 P & D Act, Reg 6 | THIS PLAN | LOT 9510 | WATER CORPORATION | |
| | RESTRICTIVE COVENANT | Sec 136D of the T.L.A. | THIS PLAN & Doc K 581449 | ALL LOTS EXCEPT LOT 9510 | ALL LOTS EXCEPT LOT 9510 | |
| | NOTIFICATION | Sec 165 of the P. & D. Act. | Doc K 581450 | ALL LOTS EXCEPT LOT 9510 | | PROXIMITY TO MOSQUITOES |

DP 58381 (01)

Brown McAllister Surveyors
 Licensed Surveyors (Land Development & Special Conditions) (Engineering Services)
 Call: 08 9388 8888
 43 Beaufort, Melville, Western Australia, 6005
 Fax: (08) 9388 8877

DP 58381 (07)

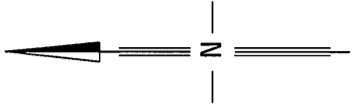

FOR HEADING SEE SHEET 1

FOR INTERESTS AND NOTIFICATIONS SEE SHEET 1

SURVEY CARRIED OUT UNDER REGULATION 26A SPECIAL SURVEY AREA GUIDELINES



Brown McAllister Surveyors
 Licensed Surveyors | Land Development & State Consultants | Engineering Surveyors
 Email: mail@brownmcallister.com.au Tel: (08) 9388 9688
 43 Broadway, Midland, Western Australia, 6009 Fax: (08) 9388 9677

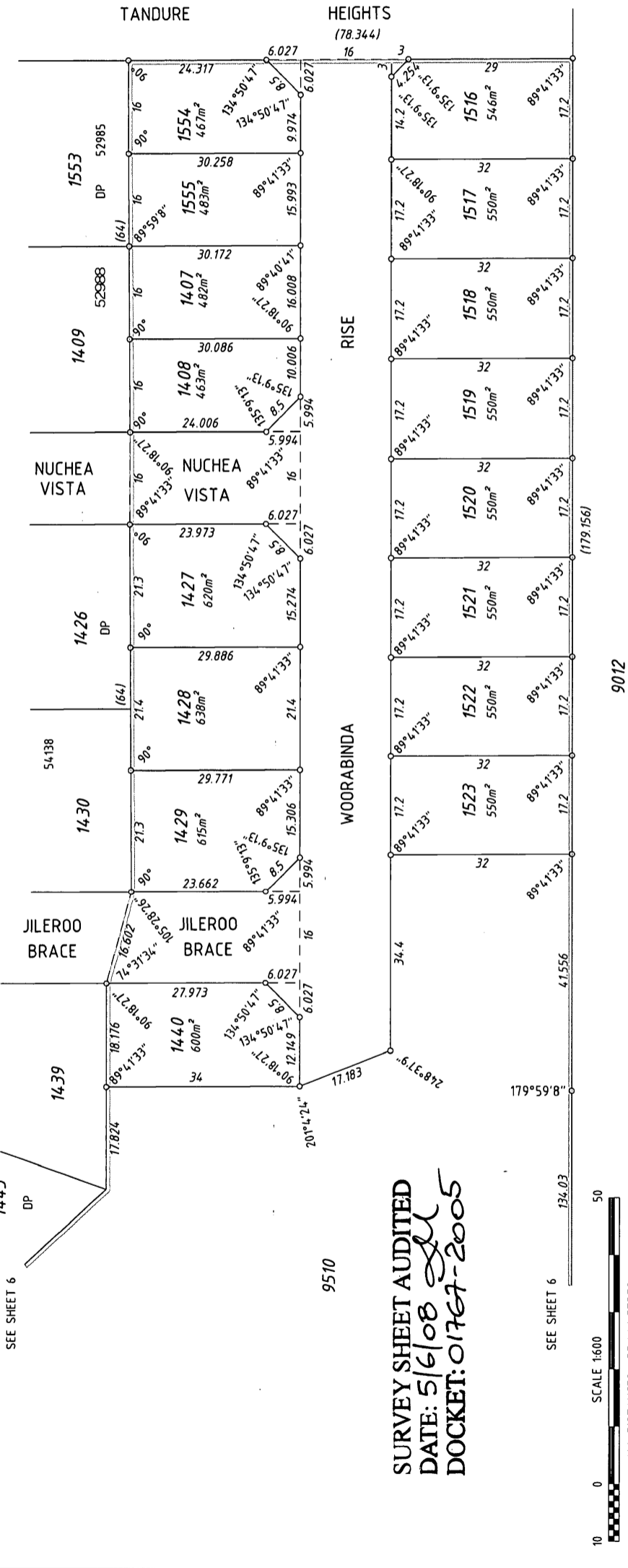

SURVEY SHEET SURVEY INFORMATION ONLY

GRID DATUM - P.C.G. '84

- ▲ STANDARD SURVEY MARK (SSM)
- △ PERMANENT SURVEY MARK (PSM)
- △ PERMANENT CONTROL MARK (PCM)
- ⊠ TEMPORARY CONTROL MARK (TCM)



SCALE 1 : 600 @ A2
 ALL DISTANCES ARE IN METRES



DEPOSITED PLAN

58381 ORIGINAL

APPROVED BY
 WESTERN AUSTRALIAN
 SURVEYING COMMISSION
 FILE - 11885
 DATE - 24.04.2008
 12/12/07
 SHEET 7 OF 7 SHEETS
 VERSION 2

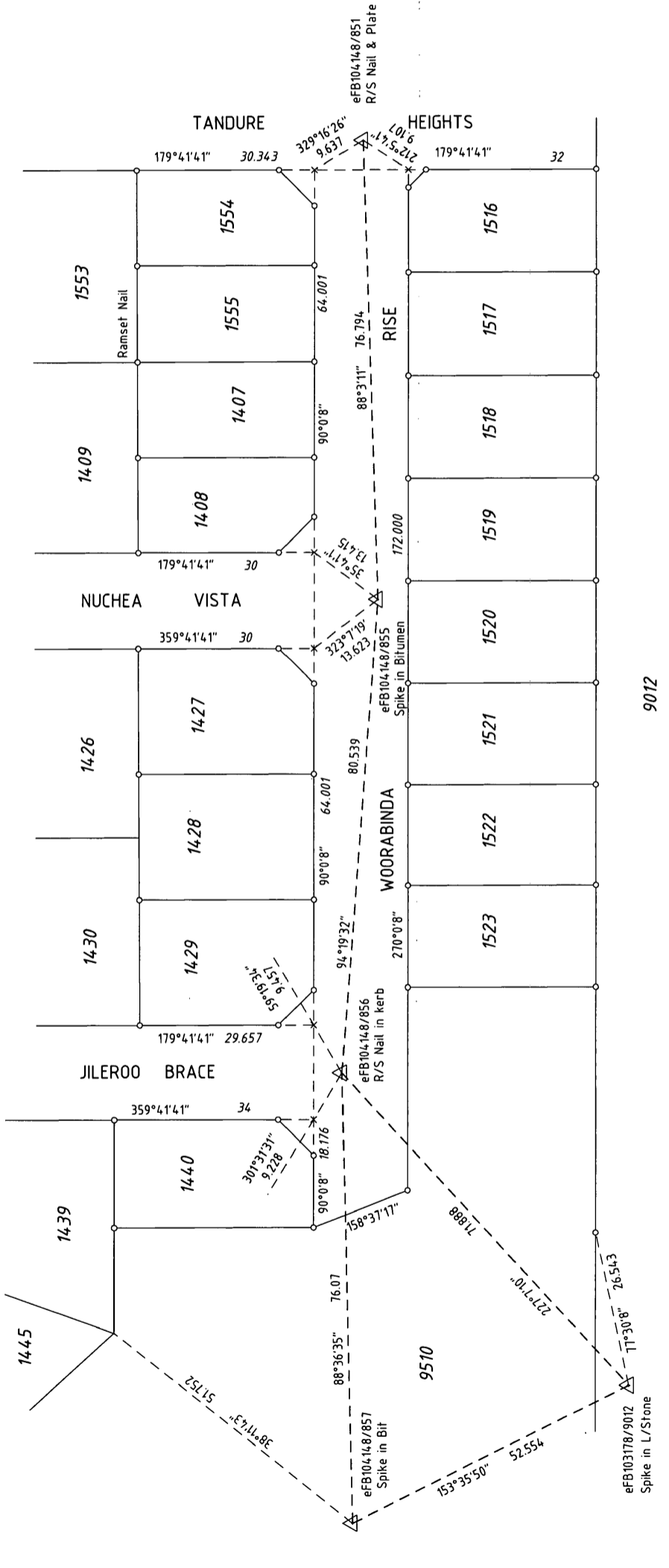

P58381

| <u>Lot Number</u> | <u>Part Register Number</u> | <u>Section Sheet Number</u> | <u>Lot Number</u> | <u>Part Register Number</u> | <u>Section Sheet Number</u> |
|-------------------|-----------------------------|-----------------------------|-------------------|-----------------------------|-----------------------------|
| 1407 | 2688/667 | 1 | 1408 | 2688/668 | 1 |
| 1427 | 2688/669 | 1 | 1428 | 2688/670 | 1 |
| 1429 | 2688/671 | 1 | 1440 | 2688/672 | 1 |
| 1516 | 2688/673 | 1 | 1517 | 2688/674 | 1 |
| 1518 | 2688/675 | 1 | 1519 | 2688/676 | 1 |
| 1520 | 2688/677 | 1 | 1521 | 2688/678 | 1 |
| 1522 | 2688/679 | 1 | 1523 | 2688/680 | 1 |
| 1554 | 2688/681 | 1 | 1555 | 2688/682 | 1 |