

DP 61283 (01)

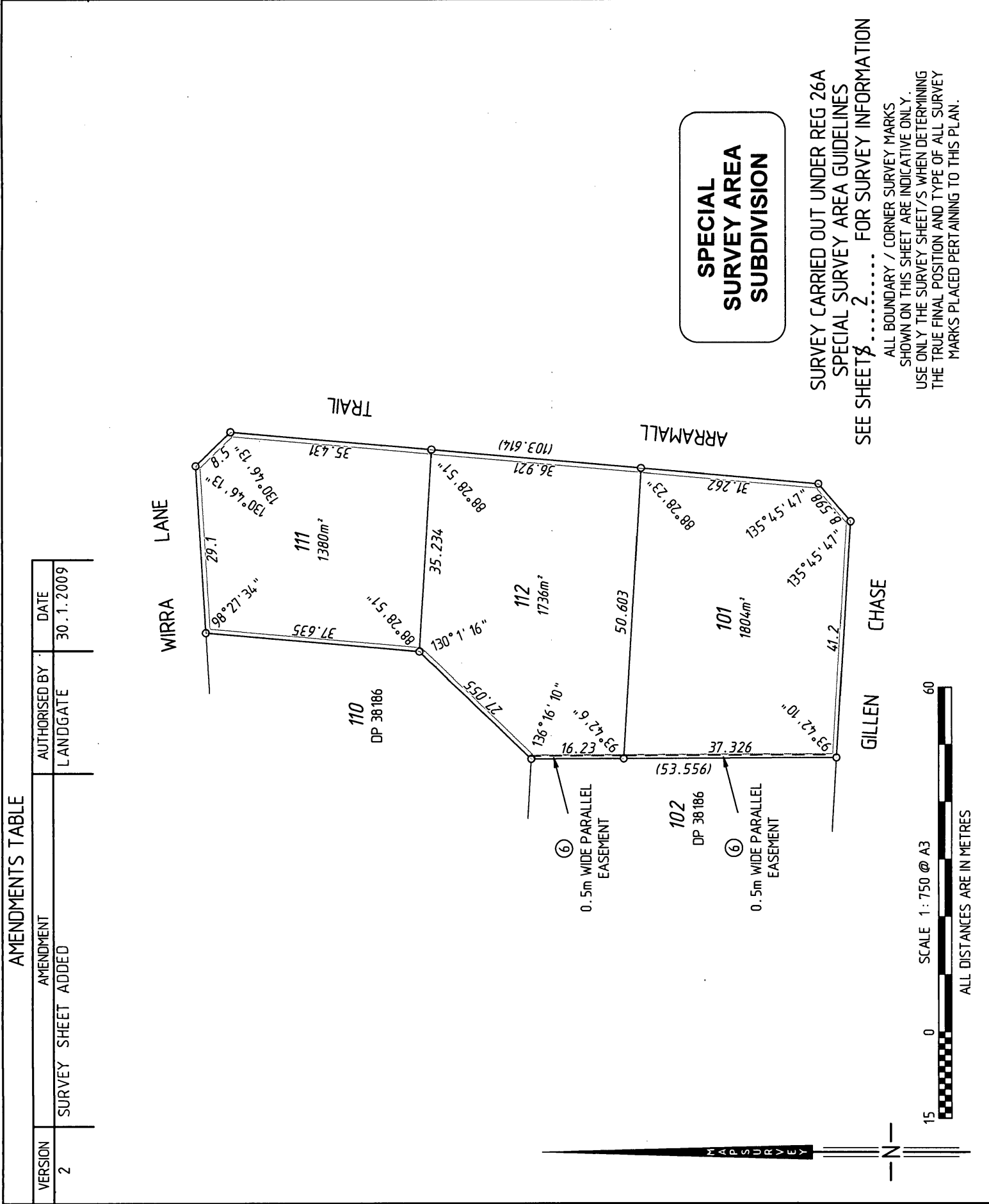

TYPE	FREEHOLD
PURPOSE	SUBDIVISION
PLAN OF	S.S.A. YES
LOTS 101, 111, 112, EASEMENT AND RESTRICTIVE COVENANT	
DISTRICT	COCKBURN SOUND
TOWNSITE	DPI FILE No.
LOCALITY	LAKELANDS
LOCAL AUTHORITY	CITY OF MANDURAH
FORMER TENURE	ON
LOT 9558	INDEX
ON DP 52982	SEE SMARTPLAN
C.T. 2688/666	FIELD BOOK
SCALE: 1:750 at A3	SURVEYOR'S CERTIFICATE Reg 54
ALL DISTANCES ARE IN METRES	
APPROVED BY WESTERN AUSTRALIAN PLANNING COMMISSION	
FILE 138088	DATE 20/1/2009
Delegated under Sec. 16 P & D Act 2005	
LOGGED	DATE
DATE 12-Jan-09	DATE 20/1/2009
FEE PAID \$359.00	DATE 16-01-09
ASSESS No. 4715669	DATE 16-01-09
IN ORDER FOR DEALINGS	
S.C. 1360 TLA	
Sec 165 P & D Act	
APPROVED REG26A (4)	
DATE 5-2-2009	
INSPECTOR OF PLANS & SURVEYS/ AUTHORIZED LAND OFFICER	



INTERESTS AND NOTIFICATIONS			
SUBJECT	PURPOSE	STATUTORY REFERENCE	ORIGIN
⑥	EASEMENT (Sewerage) RESTRICTIVE COVENANT NOTIFICATION	SEC 167, REG 6, P. & D. ACT SEC 1360 OF THE TLA SEC 165 OF THE P & D ACT	THIS PLAN THIS PLAN & DOC K844855 DOC K844856
			LAND BURDENED
			LOT 101 & 112 ALL LOTS ALL LOTS
			BENEFIT TO
			WATER CORPORATION ALL LOTS
			COMMENTS
			(PROXIMITY TO MOSQUITOS)

**Landgate**  
Western Australian Land Information Authority

DEPOSITED PLAN  
**61283**  
ORIGINAL

SHEET 1 OF 2 SHEETS  
VERSION 1.2

**McMULLEN NOLAN**  
www.mcmullenolan.com.au  
PO Box 117, South Perth WA 6951  
Telephone: (08) 6436 1599 Fax: (08) 6436 1500  
Email: info@mcmullenolan.com.au  
MAPS Ref: 95610dp-006b  
Stage 1 - DP61283.CSD

Scott J. ANDERSON  
2009.01.09 14:47:14  
+09'00"  
Licensed Surveyor

Scott J. ANDERSON  
hereby certify that this plan is accurate and is a correct representation of the:  
(a) survey, and/  
(b) calculations from measurements,  
("delete if inapplicable")  
undertaken for the purposes of this plan and that it complies with the relevant written law(s) in relation to which it is lodged.

AMENDMENTS TABLE		
VERSION	AMENDMENT	DATE
2	SURVEY SHEET ADDED	30.1.2009

- LEGEND**
- Denotes Peg unless stated otherwise
  - ▲ Denotes Nail
  - ▣ Denotes Nail and Plate
  - × Denotes Spike
  - Denotes Drill Hole
  - ⊗ Denotes Deck Spike
  - ⊠ Denotes Deck Spike and Plate
  - ▲ Denotes Standard Survey Mark (SSM)
  - ▣ Denotes Permanent Survey Mark (PSM)
  - ▢ Denotes Permanent Control Mark (PCM)
  - ⊠ Denotes Temporary Control Mark (TCM)

**FOR HEADING SEE SHEET 1  
SURVEY INFORMATION ONLY  
SURVEY SHEET**

**SURVEY CARRIED OUT UNDER REG 26A  
SPECIAL SURVEY AREA GUIDELINES**

ALL BEARINGS AND DISTANCES ON THIS SHEET  
ARE THE RESULT OF LEAST SQUARES ADJUSTMENTS  
CARRIED OUT ON FIELD OBSERVATIONS

GRID DATUM IS ASSUMED

<p>SCALE: 1 : 750 at A3 ALL DISTANCES ARE IN METRES</p>	<p><b>McMULLEN POLARIS</b> www.mcmullenpolaris.com.au</p>	<p>MAPS Ref 95610dp-006d Stage 1D</p>
<p>APPROVED BY WESTERN AUSTRALIAN PLANNING COMMISSION FILE 158088</p>		 <p>Landgate Western Australian Land Information Authority</p>
<p>DEPOSITED PLAN <b>61283</b></p>		<p>SHEET 2 OF 2 SHEETS VERSION 2</p>

**SURVEYOR'S CERTIFICATE**  
Reg 54

I, Stuart L. TORODE  
hereby certify that this plan is accurate and is a correct  
representation of the  
(a) \*survey, and/or  
(b) \*calculations from measurements,  
[delete if inapplicable]  
undertaken for the purposes of this plan and that it  
complies with the relevant written law(s) in relation  
to which it is lodged.

*Stuart L. Torode*  
Stuart L. A. TORODE  
2009.01.30 10:52:55 +0900  
Licensed Surveyor

..... Date

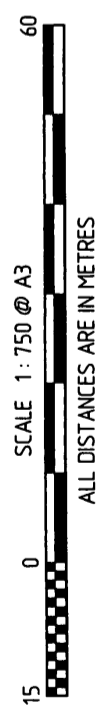
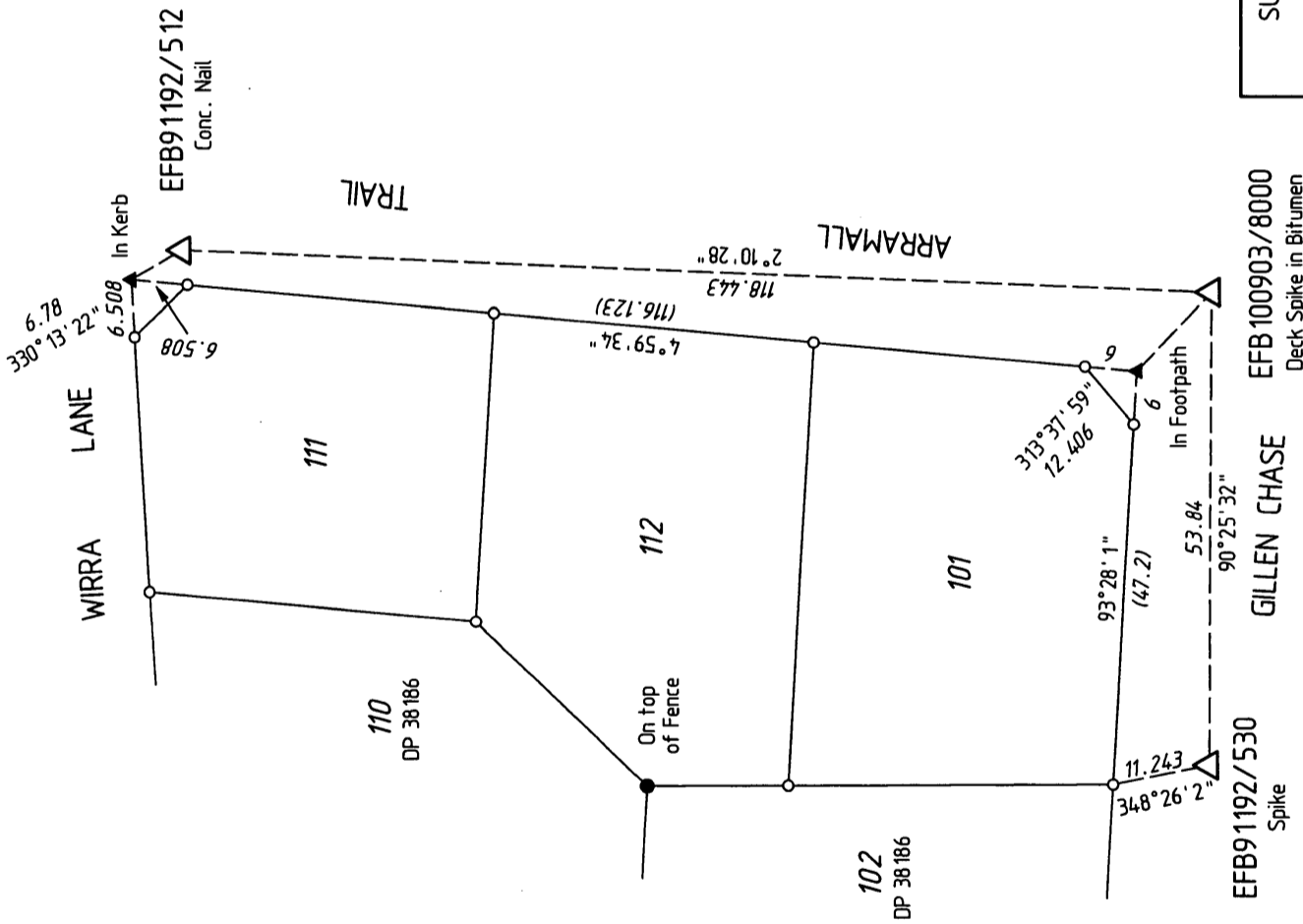

# P61283

<u>Lot Number</u>	<u>Part Register Number</u>	<u>Section Sheet Number</u>	<u>Lot Number</u>	<u>Part Register Number</u>	<u>Section Sheet Number</u>
101	2710/867	1	111	2710/868	1
112	2710/869	1			