

AMENDMENTS TABLE

| VERSION | AMENDMENT | AUTHORISED BY | DATE |
|---------|-----------|---------------|------|
| | | | |

UNLODGED VERSION

| LOTS ON PLAN DP 63644 | |
|--------------------------|-------------------|
| PARCEL TYPE | NUMBER OF PARCELS |
| Residential | 20 |
| Balance Lots | 1 |

**PRELIMINARY ONLY UNLODGED VERSION
SUBJECT TO LANDGATE AUDIT**

This version is
 - Current as at 20/2/2009
 - Subject to change without notice
 - Not intended for design use, a LANDGATE APPROVED copy should be obtained for such purposes.

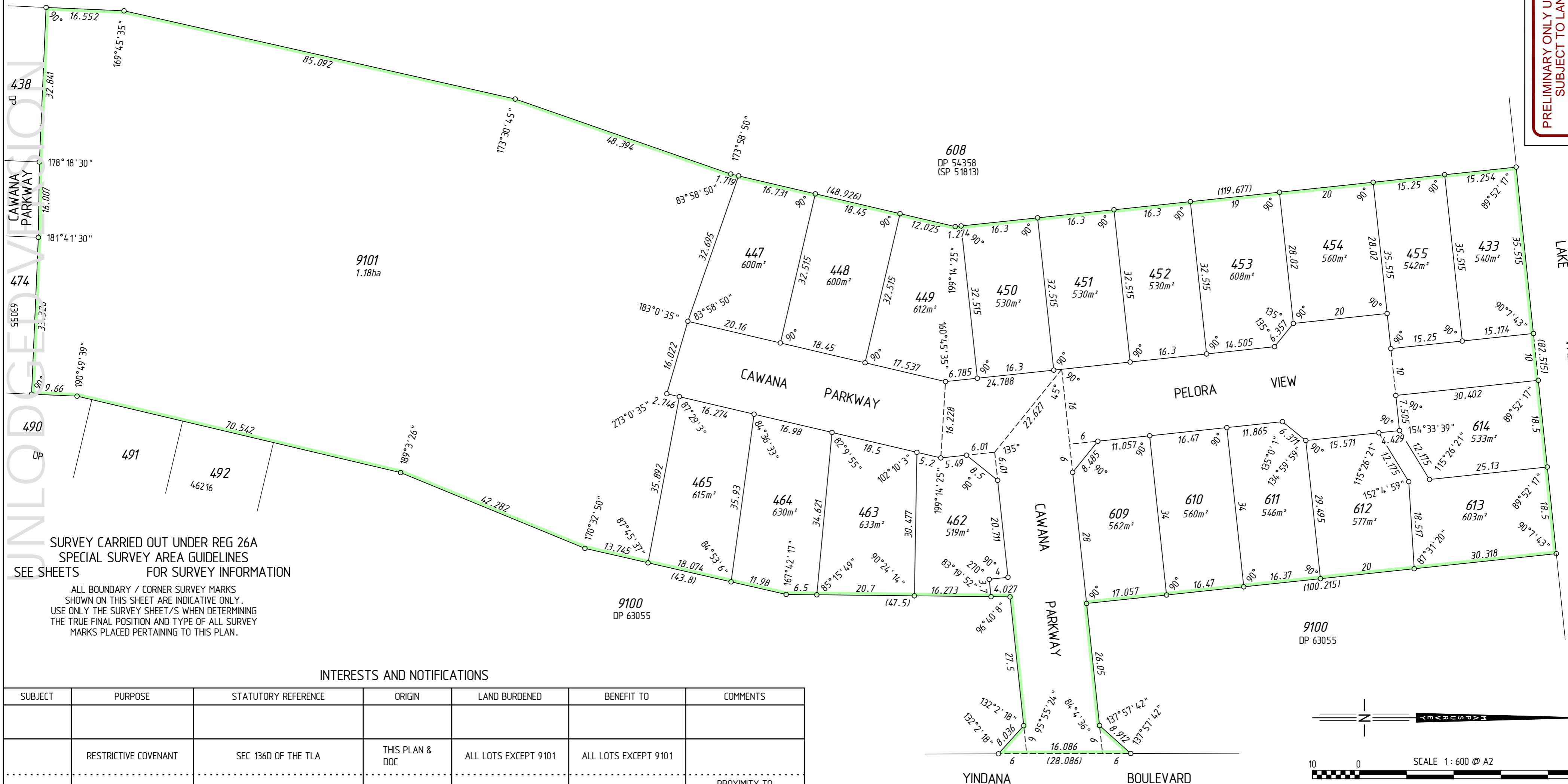

SURVEY CARRIED OUT UNDER REG 26A
SPECIAL SURVEY AREA GUIDELINES
SEE SHEETS FOR SURVEY INFORMATION

ALL BOUNDARY / CORNER SURVEY MARKS
SHOWN ON THIS SHEET ARE INDICATIVE ONLY.
USE ONLY THE SURVEY SHEET/S WHEN DETERMINING
THE TRUE FINAL POSITION AND TYPE OF ALL SURVEY
MARKS PLACED PERTAINING TO THIS PLAN.

| INTERESTS AND NOTIFICATIONS | | | | | | |
|-----------------------------|----------------------|--------------------------|-----------------|----------------------|----------------------|-------------------------|
| SUBJECT | PURPOSE | STATUTORY REFERENCE | ORIGIN | LAND BURDENED | BENEFIT TO | COMMENTS |
| | RESTRICTIVE COVENANT | SEC 136D OF THE TLA | THIS PLAN & DOC | ALL LOTS EXCEPT 9101 | ALL LOTS EXCEPT 9101 | |
| | NOTIFICATION | SEC 165 OF THE P & D ACT | DOC | ALL LOTS EXCEPT 9101 | | PROXIMITY TO MOSQUITOES |

| | |
|-----------------|--|
| TYPE | FREEHOLD |
| PURPOSE | SUBDIVISION |
| PLAN OF | LOTS 433, 447-455, 462-465, 609-614, 9101, ROADS AND RESTRICTIVE COVENANT |
| DISTRICT | COCKBURN SOUND |
| D.P.I. FILE No. | |
| LOCAL AUTHORITY | CITY OF MANDURAH |

| | |
|---------------|---|
| ON | INDEX SEE SMARTPLAN |
| FORMER TENURE | LOT 9575 ON DP 59478 C/T 2696-916 |
| FIELD BOOK | |

SCALE: 1 : 600 at A2
ALL DISTANCES ARE IN METRES

PO Box 3526, Success, W.A. 6964
Telephone: (08) 6436 1599
Facsimile: (08) 6436 1500
Email: info@mapsurvey.com.au

MAPS Ref : 95610dp-018b
Stage 25
DP63664.CSD

SURVEYOR'S CERTIFICATE
Reg 54

Scott J. ANDERSON

I hereby certify that this plan is accurate and is a correct representation of the -
 (a) *survey, and/or
 (b) *calculations from measurements,
 [*delete if inapplicable]

undertaken for the purposes of this plan and that it complies with the relevant written law(s) in relation to which it is lodged.

Licensed Surveyor Date

| | |
|--|--------|
| LODGED | DATE |
| FEE PAID | |
| ASSESS No. | |
| APPROVED BY WESTERN AUSTRALIAN PLANNING COMMISSION | |
| FILE | 130051 |
| Delegated under Sec 16 P & D Act 2005 | DATE |

| | |
|--|-----------------------|
| TYPE OF VALIDATION | IN ORDER FOR DEALINGS |
| FULL AUDIT | SUBJECT TO |
| LEGAL COMPONENT | |
| DOCKET PLAN | |
| CERTIFIED CORRECT | |
| I.S.C. | |
| F.S.C. | |
| APPROVED | REG26A (4) |
| INSPECTOR OF PLANS & SURVEYS / AUTHORIZED LAND OFFICER | DATE |

Western Australian Land Information Authority

DEPOSITED PLAN
63664

SHEET 1 OF 1 SHEETS
VERSION 1